

NOTICE TO MARINERS

Cleveland Potash Marine Seismic Survey

Mariners are advised that seismic survey work is to be undertaken in an area off Staithes Harbour.

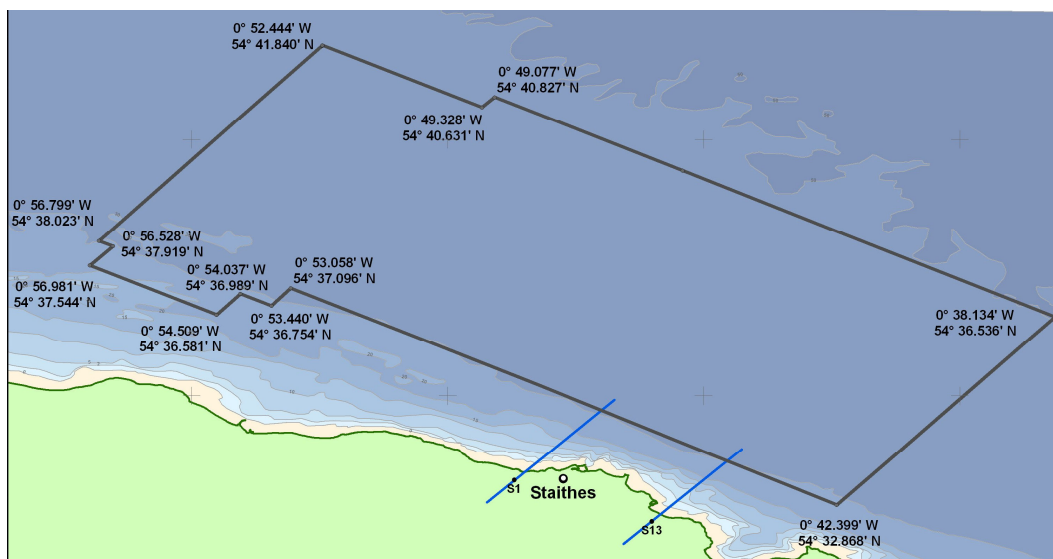

Work is anticipated to commence 31 July 2009 and be completed by mid September.

Operations will commence in the southeast of the area and work towards the northwest.

Survey vessels should be given a wide berth.

For further guidance or information please contact Hinderwell Survey Office: 01947 841805